SOP-CONTROL OF NON-CONFORMING PRODUCT

[CONFIDENTIAL]
[UTTHUNGA]
[IndiQube, South Summit, South End Rd, Vijayarangam Layout, Bengaluru, Karnataka 560004]

Contents

1 Purpose 4
2 Scope 4
3 Abbreviations 4
4 Terms and Definitions 4
5 Responsibilities 4
6 RACI 5
7 SIPOC 6
8 Overall Process Flow Chart 7
9 Process Description 9
10 Information Security requirements 13
11 References 13
12 Annexures 13
13 Forms 13

CHANGE HISTORY

This section describes the details of changes that have resulted in the current document.

SL. No.	Document Version No.	Change Description	Reason For change	Prepared By & Date	Reviewed By & Date	Approved By & Date
01	0.1	Draft	Implementation of the Integrated Management System	Sushmitha S 04-Jul-22		
02	Issue B Version 1.0	Revised the Document to suit the requirements for implementation of the integrated management system			Megha K 06-Jul-22	Rama G 08-Jul-22
03	Issue B Version 1.1	Document formatting, font style to Poppins and alignment	Updated as per document guidelines	Aniket Parab 20-Dec-2024	Anitha N 23-Dec-2024	Santosh V 31-Dec-2024
4	Issue C Version 1.0	Review of document	New version update of IMS	Anitha N 01-Aug-25	Santosh V 08-Aug-25	Sanmangala M S 14-Aug-25
5	Issue C Version 1.1	Section 9.1.6 added Section 13 updated	CoME related description CoME related forms included	Umesh 13-Nov-25	Santosh V 13-Nov-25	Sanmangala M S 13-Nov-25
6	Issue C Version 1.2	CoME related requirement are updated	As per the ISO / IEC 80079-34 ED.2 gap assessment finding are included	Vinothkumar P S 10-Dec-25	Santosh V 10-Dec-25	Sanmangala M S 12-Dec-25

1 Purpose

To define a procedure to control the non-conforming products and to prevent their unintended usage and delivery.

2 Scope

The procedure covers identification, segregation and disposal of nonconforming products detected in project / support group activities.

3 Abbreviations

a. PM: Project Manager

b. ISG: Infrastructure Service Group

c. NCP: Non-Conforming Product

d. CI: Configurable Item

e. Ex - Explosive

f. NB - Notifying Body

g. CoME – Center of Manufacturing Excellence

4 Terms and Definitions

a. Nonconforming Product: Any material, component, software, document, or finished product that does not meet specified requirements.

b. Ex-Critical Nonconformity: A nonconformity that affects explosion protection integrity or conformity with Ex certification documentation (drawings, schedules, IA/QA report).

c. Rework: Actions restoring conformity to original specifications.

d. Repair: Actions to make the product usable without meeting full original requirements.

e. For Ex equipment, repair generally requires Notified Body (NB) approval unless covered by existing instructions.

f. Concession/Deviation: Authorization to use or release a product that does not fully conform to requirements.

g. Ex-related concessions must be approved by NB if safety or certification is impacted.

h. Segregation: Physical or controlled separation to prevent unintended use.

5 Responsibilities

a. ALL NC products are identified, and disposition action is appropriately taken

b. Effectiveness of such disposition actions are reviewed by quality department,

5.1 Quality Department

a. Identify, record, classify, and manage nonconformities.

b. Enforce segregation and labelling.

c. Define rework/repair instructions.

d. Prepare deviation requests to the NB when required.

e. Ensure traceability for Ex equipment.

f. Lead disposition decisions with Engineering.

g. Maintain NCR records and KPIs.

5.2 Production Department

a. Identify and report nonconformities.

b. Segregate items immediately.

c. Provide technical evaluation.

d. Perform rework activities only as authorized.

5.3 Management

Review NCR trends during management review.

5.4 Ex-Representative:

a. Approve concessions based on customer approval and escalate,

b. Approve the corrective action and preventive action taken, if applicable,

6 RACI

Process	Responsible	Accountable	Consulted	Informed
Control of Non-Conforming product	Function team members	Function Head	Head Quality / ISG	Customer / Top Management

7 SIPOC

Supplier	Input	Process and Control		Output	Customer
		Process	Control		
Customer complaint / In coming / In process / Final Inspection	Non-Conforming Product	Control of non-conforming product	Assessment Process, Root cause analysis / Corrective & Preventive Action (CAPA)	Disposition action for the product / Nonconformance report / register	Implemented CAPA & ensuring 0 defect outflow to Customer / Internal Process

8 Overall Process Flow Chart

a) Control of Non Conforming Product

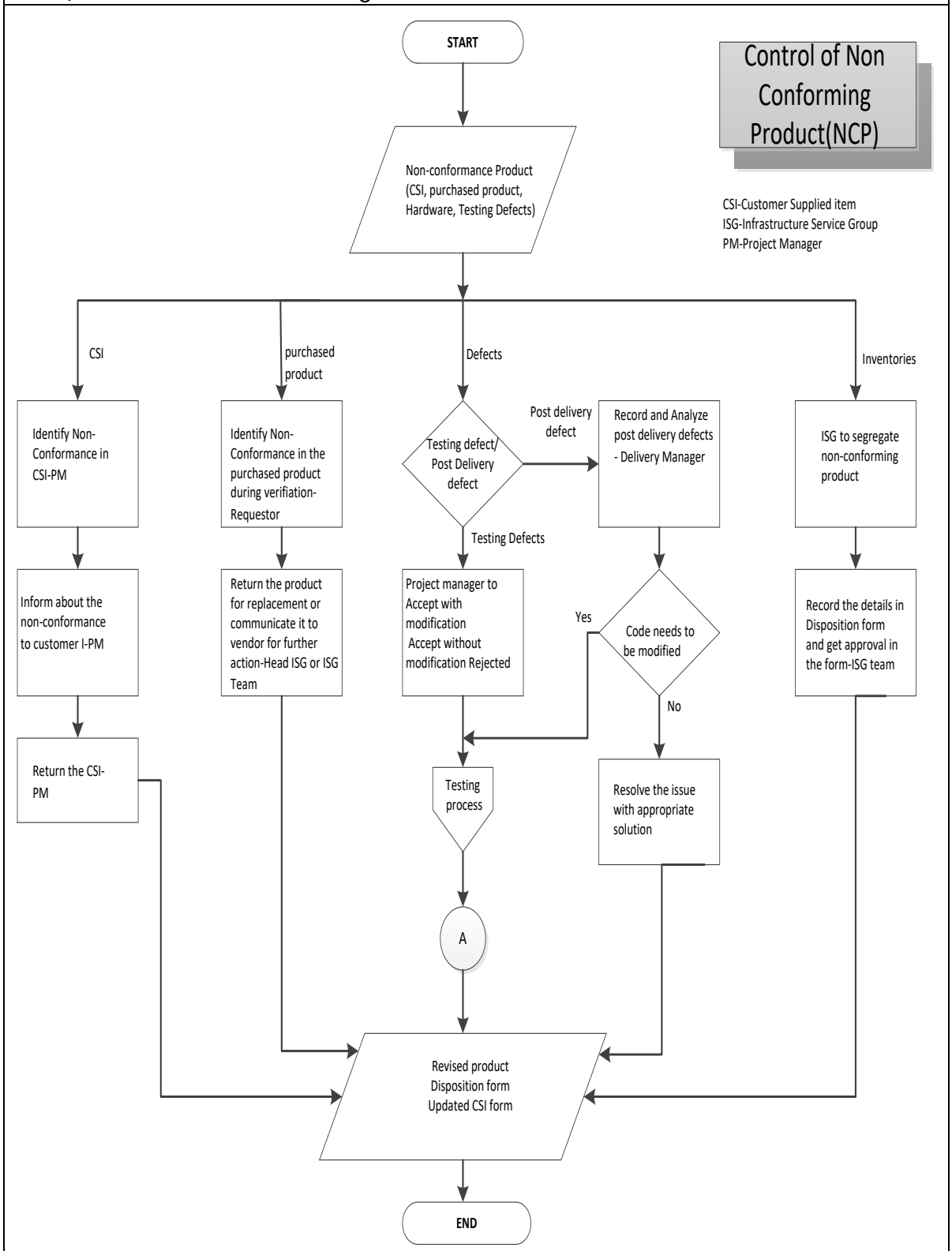

b) Control of Non Conforming Product - CoME

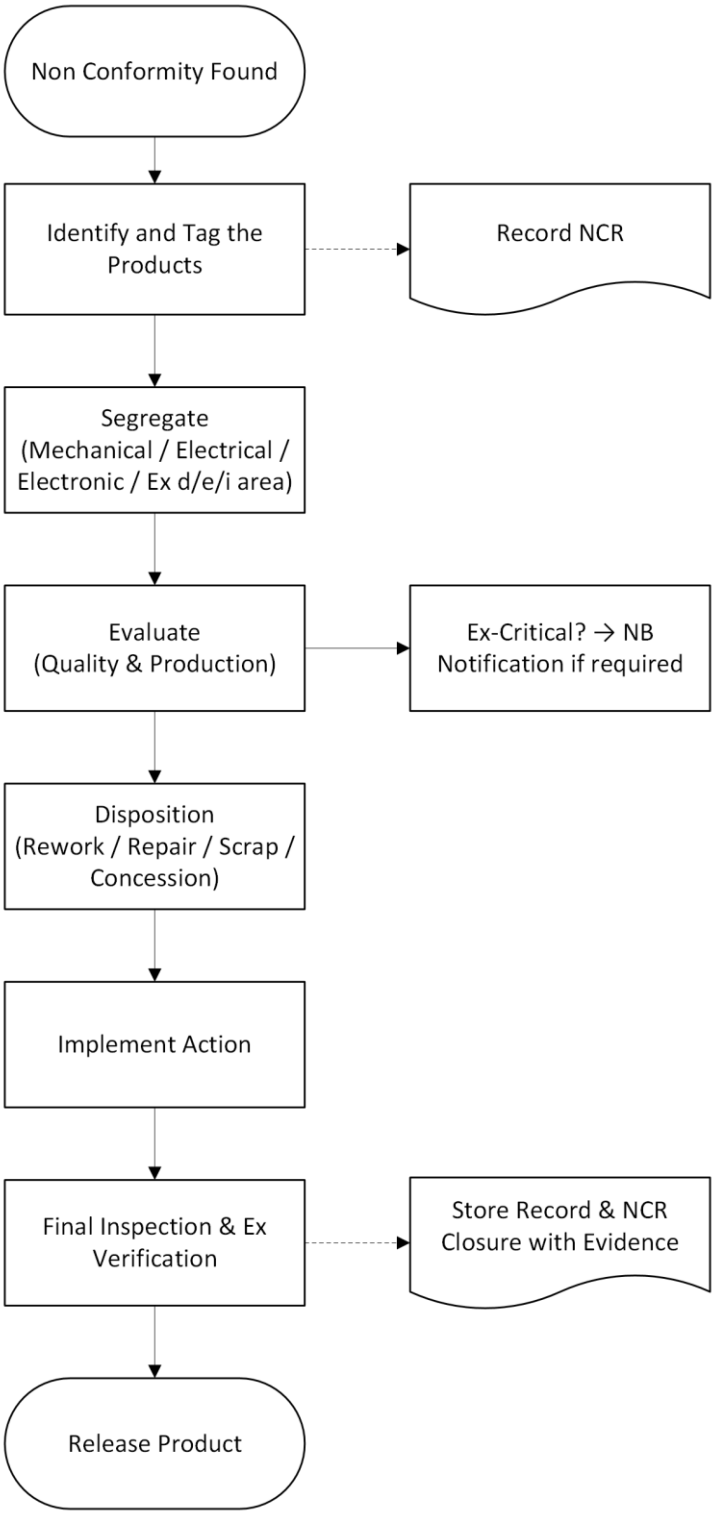

9 Process Description

9.1 Control of Non-Conforming Product

9.1.1 Identification, Segregation of Non-Conforming Product – Software (Testing Defects)

a. Non-Conforming products shall be identified by testing the product. Test defects confirm non-conformity of the requirement. Hence these defects shall be identified, tracked and recorded in bug tracker to resolve as defined in Testing process to prevent the delivery of non-conforming product to customer.

b. Non-Conforming product shall be identified in the following ways:

- Testing
- Software problems reported by Customer (Post Delivery defects)
- Testing defects identified in the product shall result in the following: -
- Accept with modification i.e. Rework to meet the specified requirement
- For non-conforming products that are accepted without modification, the Project Manager shall obtain the necessary approval from the affected parties for its usage.

c. Rejected or Scrapped Non-conforming products shall be stored in a location (for e.g. Version Control Repository) and identified as non-conforming products to prevent unintended usage.

d. Post-delivery defects shall be recorded and analyzed by the Delivery Manager or concerned person. Based on the defect type appropriate action shall be taken to resolve the defects as defined in the Testing process.

e. Version Control shall enable to distinguish between the latest and older versions of the CIs and prevent unintended use of non-conforming CIs

9.1.2 Identification, Segregation of Non-Conforming Product – Inventories

a. The non-conformance of the hardware product is defined as a product where the performance is not meeting the user requirements due to frequent break downs, irreparable cards used in the computer like controller cards etc.

b. The products could be related to hardware and equipment like monitor, CPU, mouse, USB Stick, Printer interface cables, phones, modems, Controller card cables, Power cords etc.

c. The ISG Team is authorized to confirm the non-conformance of the product.

d. The non-conformance of the product can occur from the problem reported by the user or by the verbal request by the user to the ISG Team about the problem.

e. Non-conforming product shall be identified by:

- Testing the product or by the visual identification and ensure the product doesn't perform as per the requirement.
- All the non-conforming products shall be identified by a sticker pasted on the product mentioning "N.C" in block letters

9.1.3 Segregation of the non-conforming product:

a. All non-conforming products after testing shall be stored separately as defined by the ISG Team.

b. The non-conforming product shall be disposed after taking necessary approval in the Disposition Form.

c. The non-conforming material shall be disposed at frequent interval by ISG Team with necessary approval from Head-ISG.

d. Computer consumables, Computer Peripherals cables as defined above shall be disposed every 2 months after taking approval in the Disposition Form

e. Technology outdated items shall be disposed in consultation with Head -ISG.

f. All old software shall be identified and segregated separately in FTP/Hard Disk/Particular location as defined by ISG team.

9.1.4 Control of Non-Conforming Product – Purchased Product (Hardware / Software)

a. The non-conformance of the purchased products shall be identified by the requestor during product inspection as defined in purchasing process.

b. Head ISG or ISG team shall return the identified non-conforming product to the vendor for product replacement or shall communicate to vendor for further necessary actions.

9.1.5 Control of Non-Conforming Product – Customer Supplied Item

a. The non-conformance of the Customer Supplied item shall be identified by the Project Manager or person designated by Project Manager and the same shall be informed to Customer.

b. Project Manager or a person designated by a Project Manager shall return the CSI to ISG and update the Head ISG about the nonconformance of the product

c. The non-conforming CSI shall be returned to customer by Head-ISG by getting confirmation with the Project Manager and Project Manager shall be responsible for it and Customer Supplied Item form shall be updated as defined in Customer property process

9.1.6 Control of Non-Conforming Product – CoME

a. Identification

- Non-conforming products identified during assembly or in-process testing shall be clearly marked and recorded immediately upon detection.
- The Operator/Test Engineer/QC engineer shall identify any deviation from the specified requirements such as dimensional, functional, or performance non-conformities.
- Identified non-conforming items shall be labeled or tagged with "non-conforming" status to prevent inadvertent processing.
- Details of the non-conformity shall be recorded in the Non-Conformance Register or applicable digital tracking system, including product ID, batch/serial number, defect type, stage identified, and responsible function.

b. Segregation

- Non-conforming products identified during assembly or in-process testing shall be clearly marked and recorded immediately upon detection.
- The Operator/Test Engineer/QC engineer shall identify any deviation from the specified requirements such as dimensional, functional, or performance non-conformities.
- Identified non-conforming items shall be labeled or tagged with "non-conforming" status to prevent inadvertent processing.
- Details of the non-conformity shall be recorded in the Non-Conformance Register or applicable digital tracking system, including product ID, batch/serial number, defect type, stage identified, and responsible function.

c. Control

- Access to NCR product shall be handled by the Stores & Quality personnel only,

- The Production Supervisor and Quality Engineer shall ensure that no additional processing or shipment occurs without disposition approval.
- Documentation and traceability of all non-conforming items shall be maintained as per QMS record retention requirements.

d. Evaluation and Disposition

- Each non-conformance shall be reviewed jointly by the Quality Engineer, Production/Test Engineer, and Production Head to determine appropriate disposition.
- Disposition options include:
  - Rework: Modification to bring the product into conformity with the requirement.
  - Use As Is: Accepted deviation with formal approval from authorized personnel.
  - Reject/Scrap: Product cannot be reworked or is unsafe for use.
- Return to Vendor: If the part is a purchased component under warranty or supply terms.

e. Rework and Re-Testing

- Rework instructions shall be clearly defined, documented, and approved by the responsible engineer before execution.
- After rework, the product shall undergo re-testing or re-inspection to verify compliance with specifications

i. Each non-conformance shall be analyzed and reviewed jointly by the Quality Engineer, Production/Test Engineer, and Production Head to determine appropriate disposition, corrective and preventive action to be taken.

j. Concession / Use-as-is

k. Requires approvals:
   a. Quality Manager
   b. Customer (if applicable)
   c. NB Approval (mandatory for Ex deviations impacting certification)

l. All concessions must be traceable by product serial number.

Final Verification and Release

m. Quality ensures:

   d. Confirm rework/repair meets applicable specifications
   e. Perform final inspection/testing
   f. Verify Ex compliance vs. certified drawings and schedules
   g. Sign off on the "Final Release Authorization"

n. If verification fails → NCR loop restarts.

10 Information Security requirements

a. Confidentiality of data is maintained

11 References

a. ISO 9001 Clauses 8.7
b. ISO 27001 Clauses 8.1, Controls A.18
c. ISMS Control Policies
d. ISO / IEC 80079-34 Ed.2

12 Annexures

a. NIL

13 Forms

a. Disposition Form UT/PS/CNP/TMP/01
b. Non-Conforming Product List UT/PS/CNP/TMP/02
c. Non-Conformance Register UT/MFG/CAPA/TMP/20
d. Rework Register UT/MFG/CAPA/TMP/22
e. Non-Conformance Report UT/MFG/CAPA/TMP/24
f. Rework Report UT/MFG/CAPA/TMP/25
g. One Point Lesson UT/MFG/CAPA/TMP/49
h. Rejection Tag UT/MFG/CAPA/TMP/26
i. Rework / Hold Tag UT/MFG/CAPA/TMP/27
j. Concession Deviation Request UT/MFG/CAPA/TMP/28